EU commission's progress reports on QA

Response from ECA

R. Heusser, ECA workshop Porto, 18 June 2014

european consortium for accreditation

Setting the stage:

1. European QA: achievements/risks
2. ECA and selected projects
3. EU commission‘s agenda and ECA
4. Look into the future

Edgar Degas
Zwei Tänzerinnen
Die Sammlung Batliner, Michael Imhof Verlag, Albertina, Wien 2007

European QA - Achievements

- Quality imperative has pervaded HE systems in Europe
- External QA systems have been established in all countries, various QA networks have been set up
- Internal QA systems at HEI‘s have been built up, strengthening the institutional leadership role in quality
- Studies show positive impact of QA on educational provisions

European QA - Risks

- Limited connection between QA and recognition tools
- Limited focus on benefit for HE stakeholders/outcomes
- Limited focus on innovation and new developments in HE; QA systems are often trapped in formalism
- Still too many national idiosyncrasies, endangering mutual recognition of qualifications accross borders

eca
european
WORKS

ECA: Foundation and Aim

- Established as a project network in November 2003; turned into an association on April 2014
- Consortium of 16 national accreditation/QA agencies; all regions involved
- Aims: promote mutual recognition of accreditation decisions, enhance transparency in EHEA and support internationalisation of institutions and students

Mutual recognition initiative of ECA

Use of accreditation results for recognition

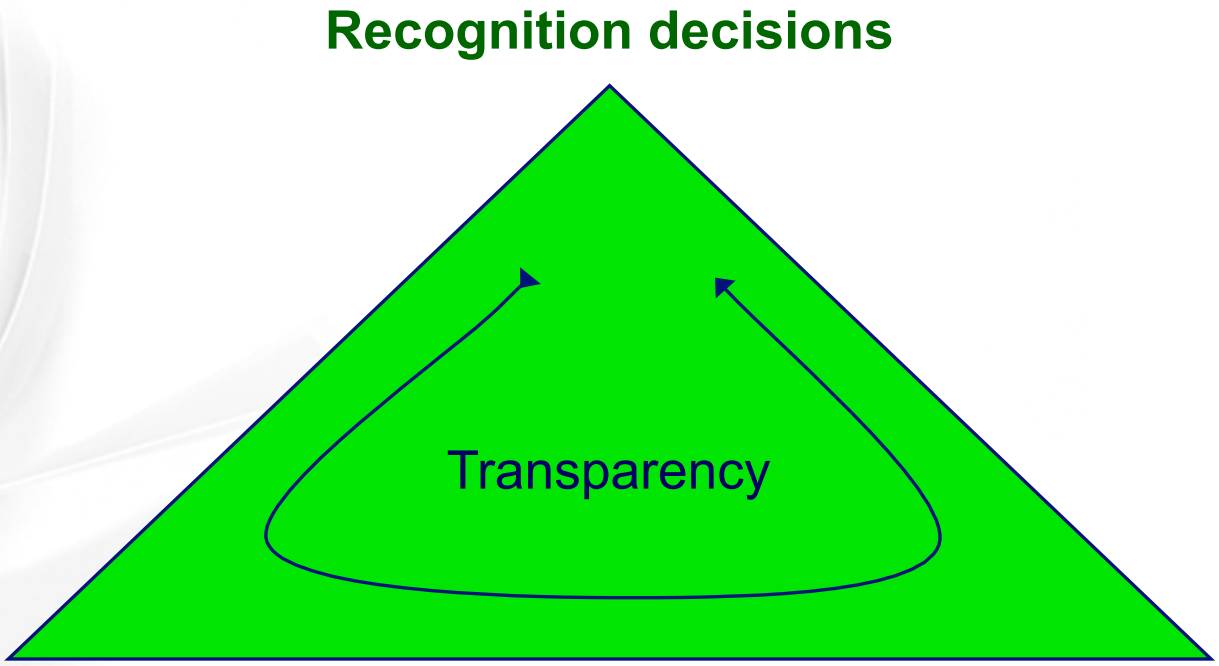

ECA – Trust building process

Mutual Recognition Agreements
Bilateral and multinatioal

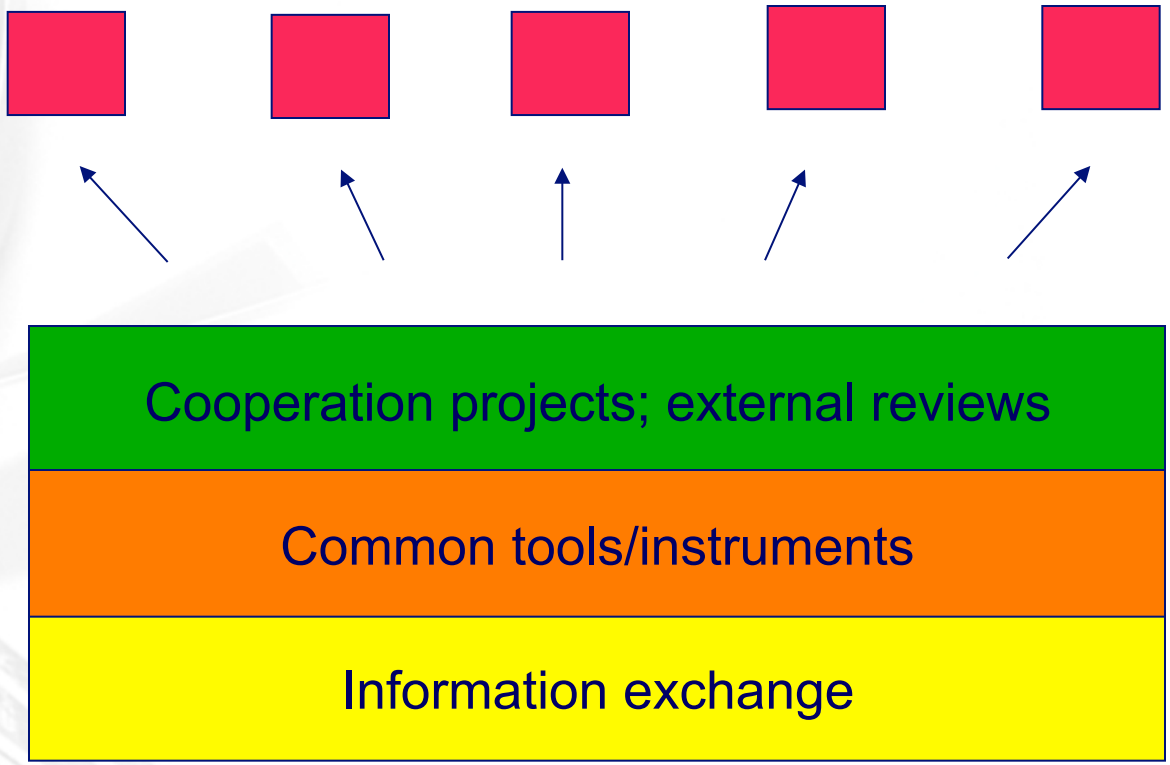

Models of transborder academic recognition

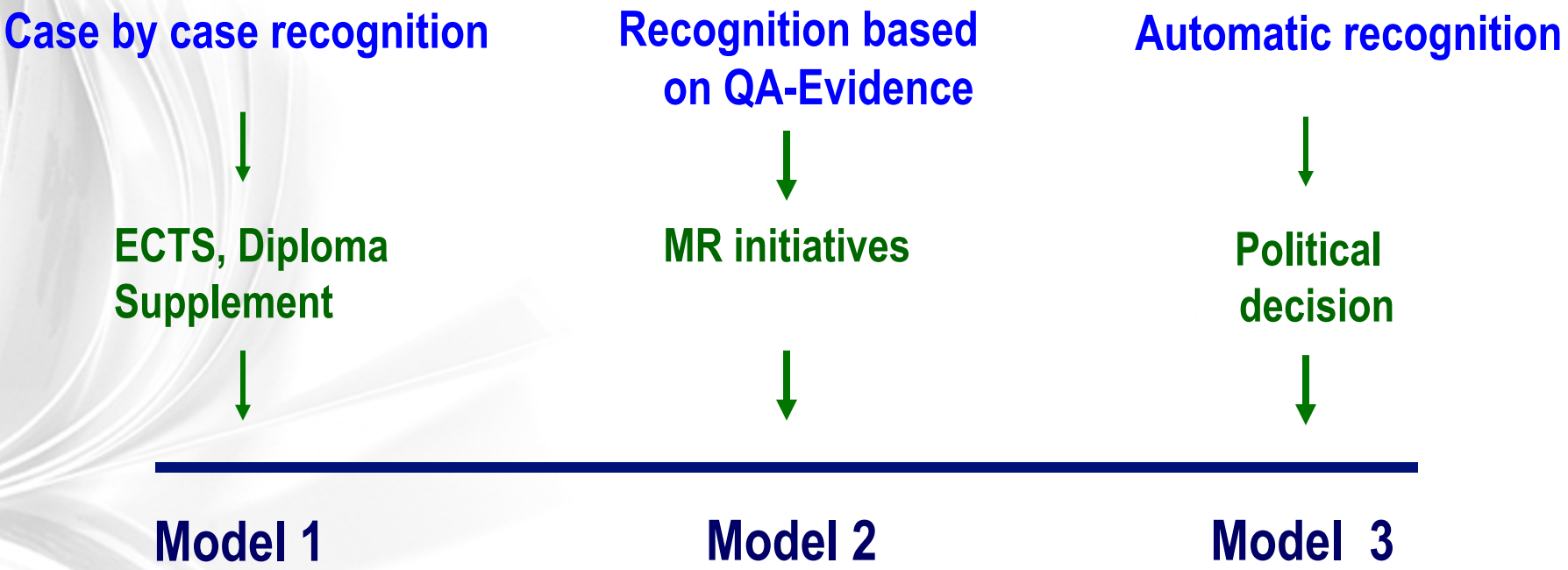

FL) and ANECA (Spain)
nvao
ANECA

Let‘s the dance continue

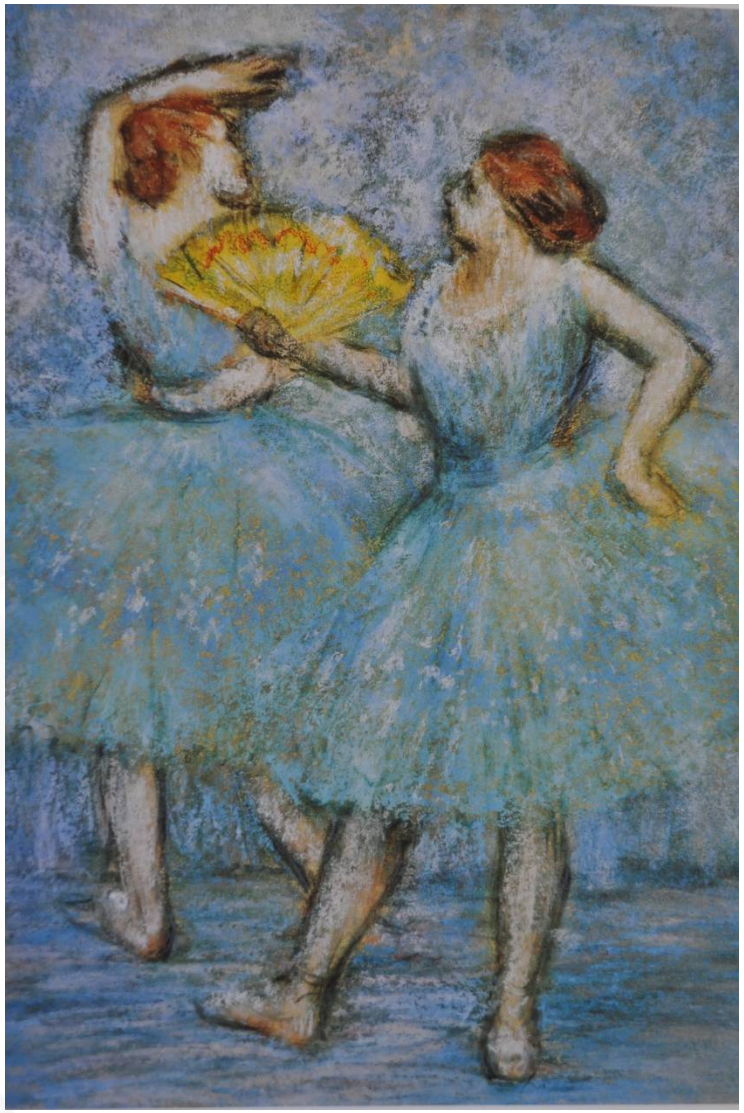

Edgar Degas
Zwei Tänzerinnen
Die Sammlung Batliner,
Michael Imhof Verlag,
Albertina, Wien 2007

The ECA Project – Three Phases (2003- 2013)

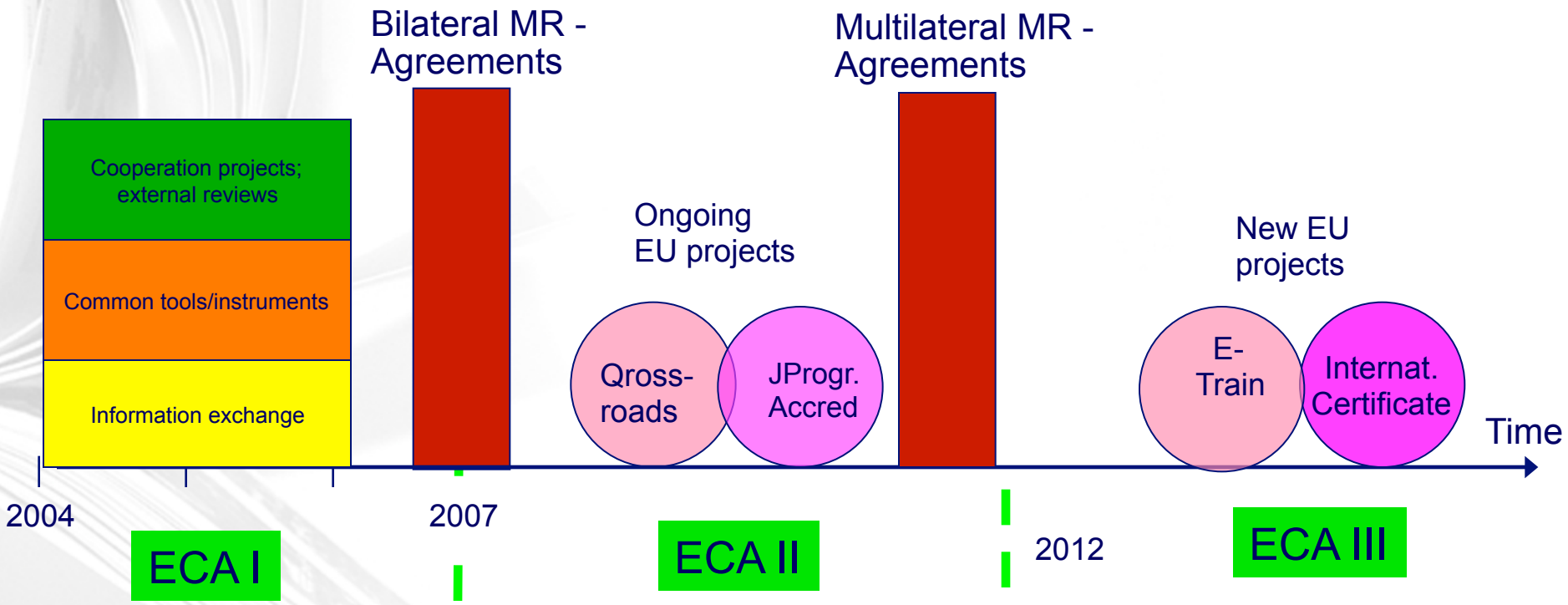

Joint programmes

Obstacles in
-organization
-recognition
-accreditation

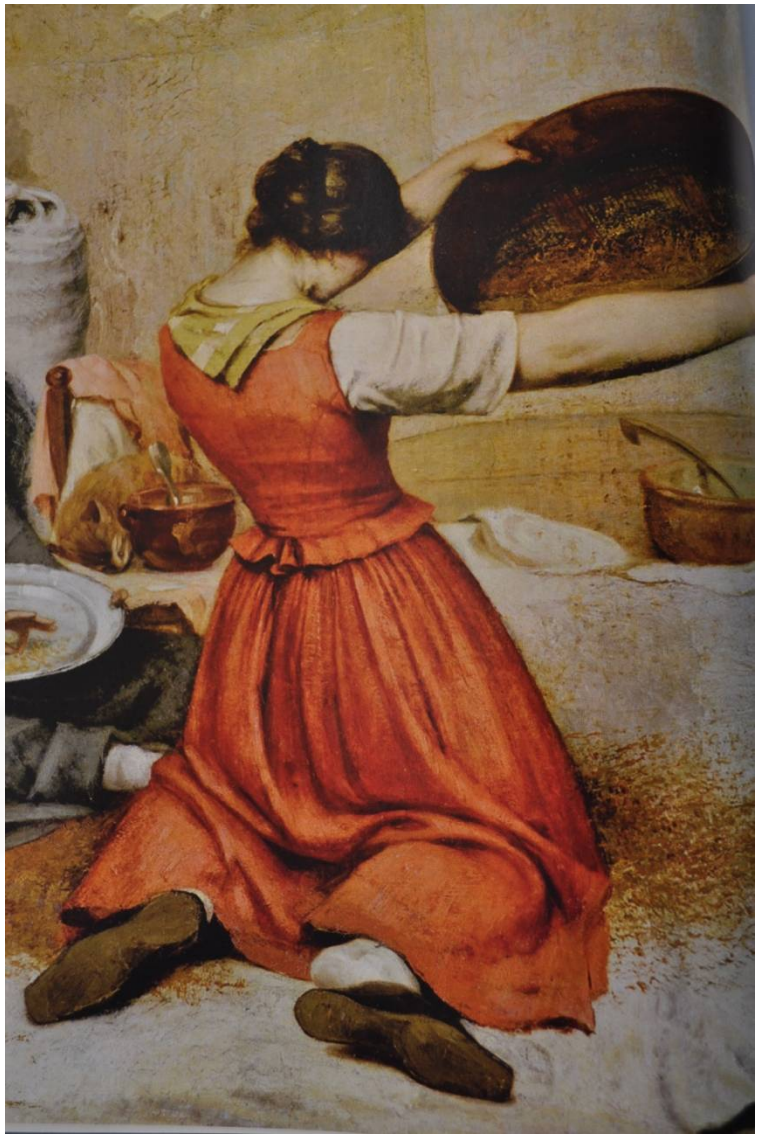

Realism

Gustave Courbet
Les Cribleuses de blé (detail).rmn, ADAGP, 2007

ECA solution: Single Accreditation Procedure

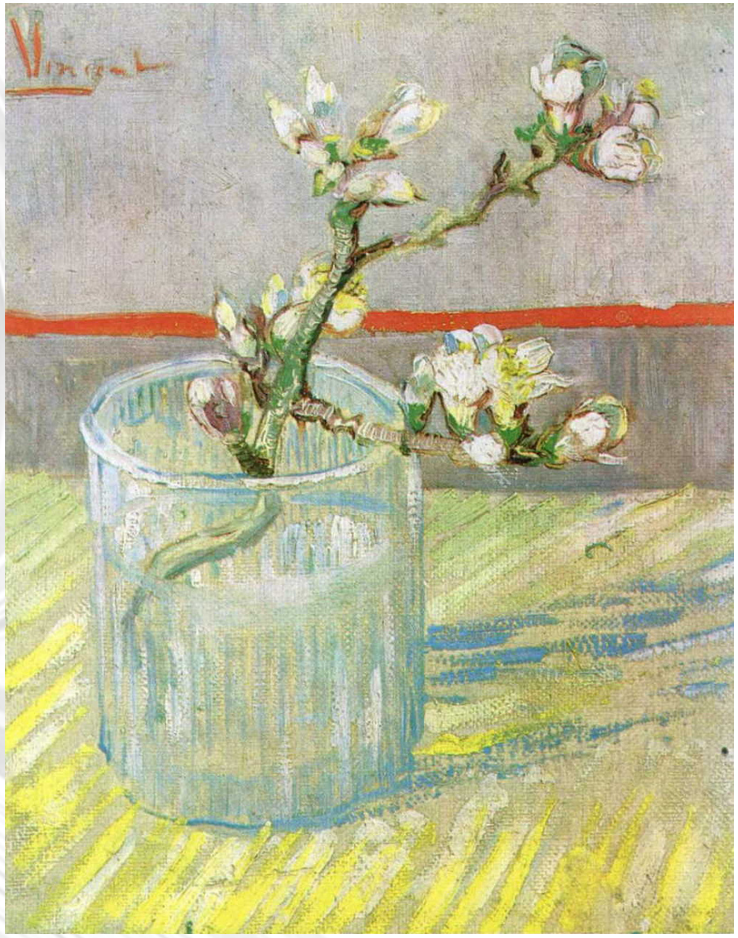

Based on mutual trust/MRA‘s:

One coordinating QAA
One assessment framework
One international panel
One on site visit
One report
Multiple but same decisions

ECA Available Reports

New ways of accrediting JPs

ECA strategy

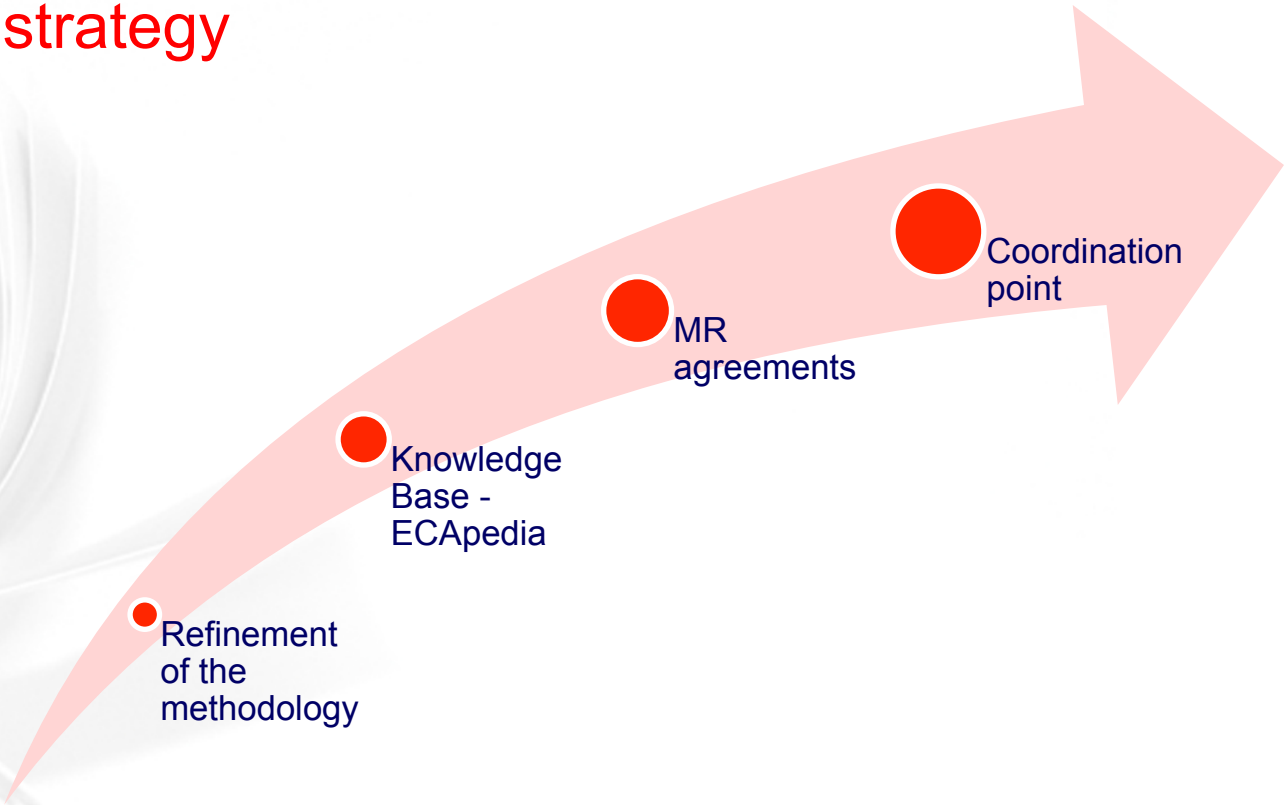

CeQuInt Project: European certificate for good/excellent performances in Internationalisation

Pop-Art

Roy Lichtenstein
M-Maybe (A Girl's Picture
Stadt Köln – Museum Ludwig
1986

Orientation of CeQuInt - Project

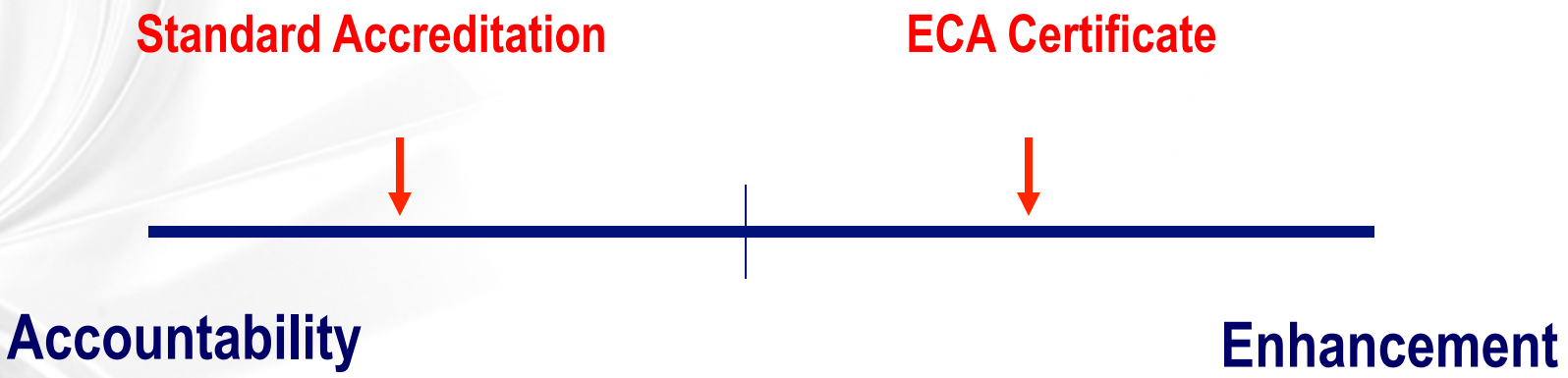

Timetable of CeQuInt project/ECA certificate

2013	Assessment framework, Guidelines for HEIs, Appeals system,Training for experts (CeQuInt)
2014	CeQuint procedures, supplemented with first procedures on „service basis“
2015	Dissemination of results of CeQuInt project (newsletter, conferences, knowledge base, good practice database, etc.)

Relevance of ECA certificate in Internationalisation

- For HEI‘s: Benchmarking against good practices, brings internationalisation of curriculum to new quality level, attracts new students and staff, opens new funding channels
- For students/employers: guarantees that students has achieved high international and intercultural competences; enhances student mobility
- For society: increases transparency in internationalisation, promotes European goals

EU Commission‘s agenda (2009) and ECA‘s response

Transborder activites of QAA’s	→ MR agreements (bilateral, MULTRA)
Facilitate QA of JP’s	→ JOQAR: single accreditation procedure for JP‘s
QA labels, creation of transparency tools	→ CeQuInt: ECA certificate for internationalisation
International cooperation of QAAs	→ MOCs/MR agreements with Latinamerica/Asia
Strong focus on benefit of QA users	→ ECA on-line services, ECA procedures

What will the future bring ?

Pablo Picasso
Femme à l'oiseau.
2011 ProLitteris,
Zürich.

ECA activities – Political fundament and goals

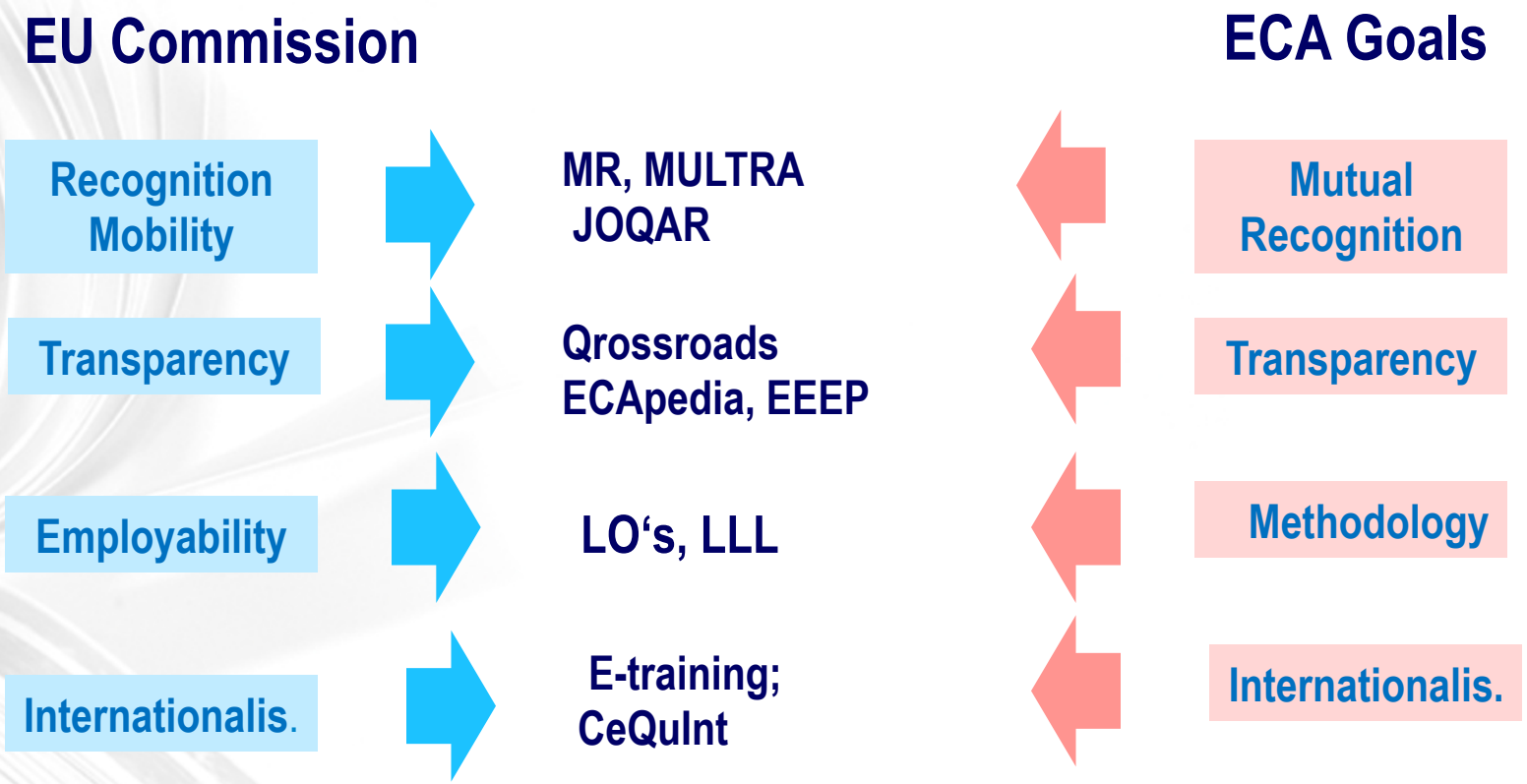

Future scenarios for Universities and HE

- Internationalisation of education will continue
- New providers and new emerging institutions
- New forms of education (DL, MOOCS, etc.)
- Increased activities in Life long learning
- Important role in transfer of knowledge/innovation to society
- Increasing autonomy of HEIs

Requirements for future work of QA-agencies

Requirements for healthy QA-agencies :

- They are living systems
- They need capacity for dynamic change
- They need to have self-regulatory power and means to maintain and develop their organisation
- They have to exchange with environment